C O M U N E D I S U R A N O

Provincia di Lecce

==========
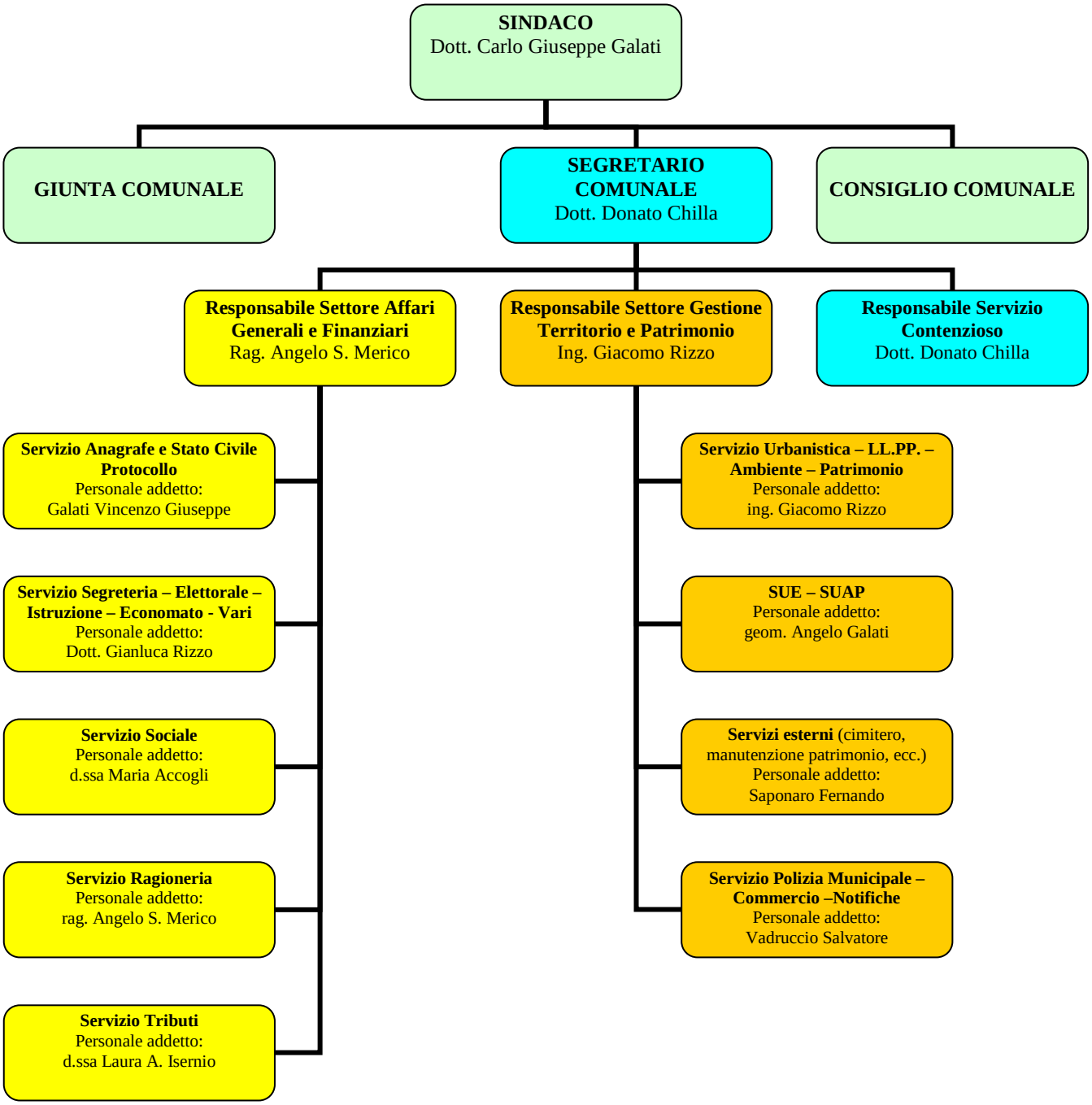
ORGANIGRAMMA
dal 26 maggio 2014